

Sextuplet stickings 3

Double Para-Diddle with Five

Atma Anur

♩ = 130-170

1/5

1,3/5

8

9

10

11

12

1,2/5

13

14

15

16

17

18

1,4/5

19

20

21

22

23

24

1,5/5

25

26

27

28

29

30

1,3,4/5

31

32

33

34

35

36

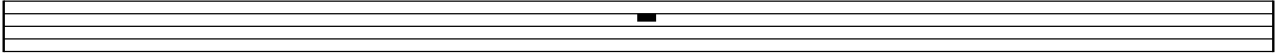

1,2,4/5

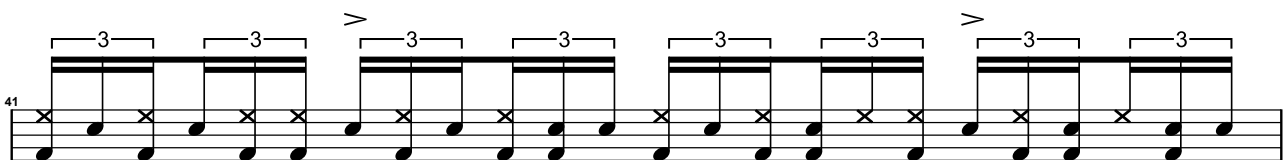
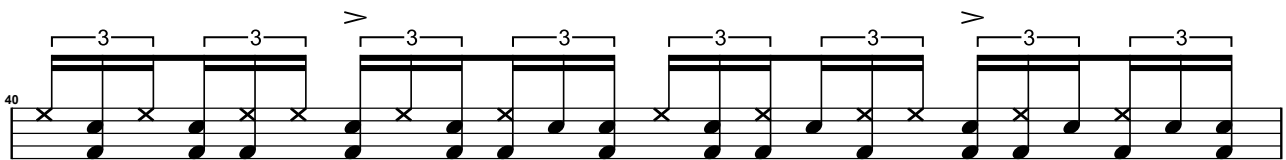
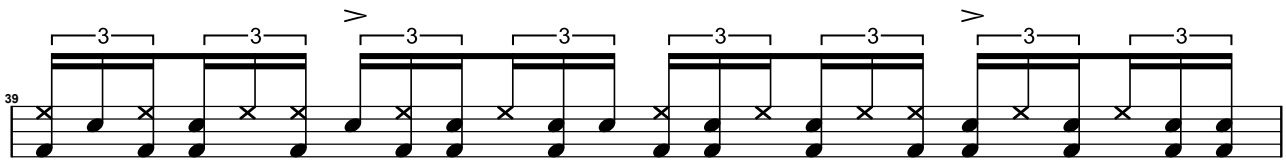
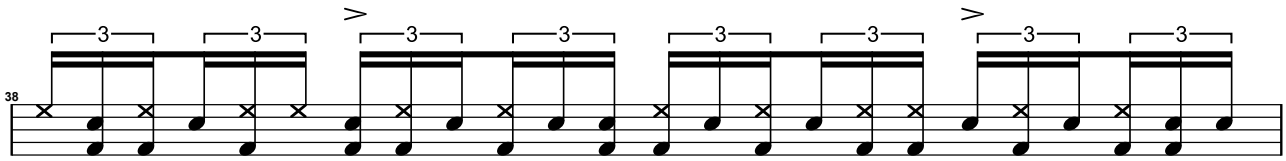
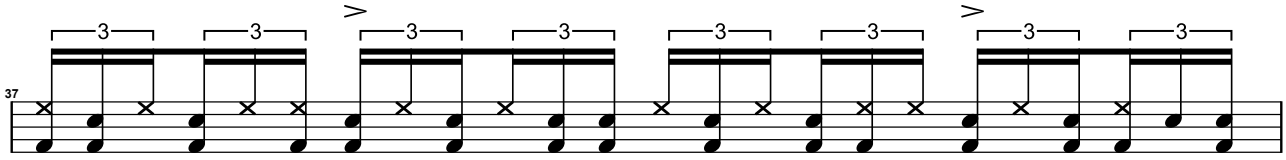

42

1,3,5/5

43

44

45

46

47
